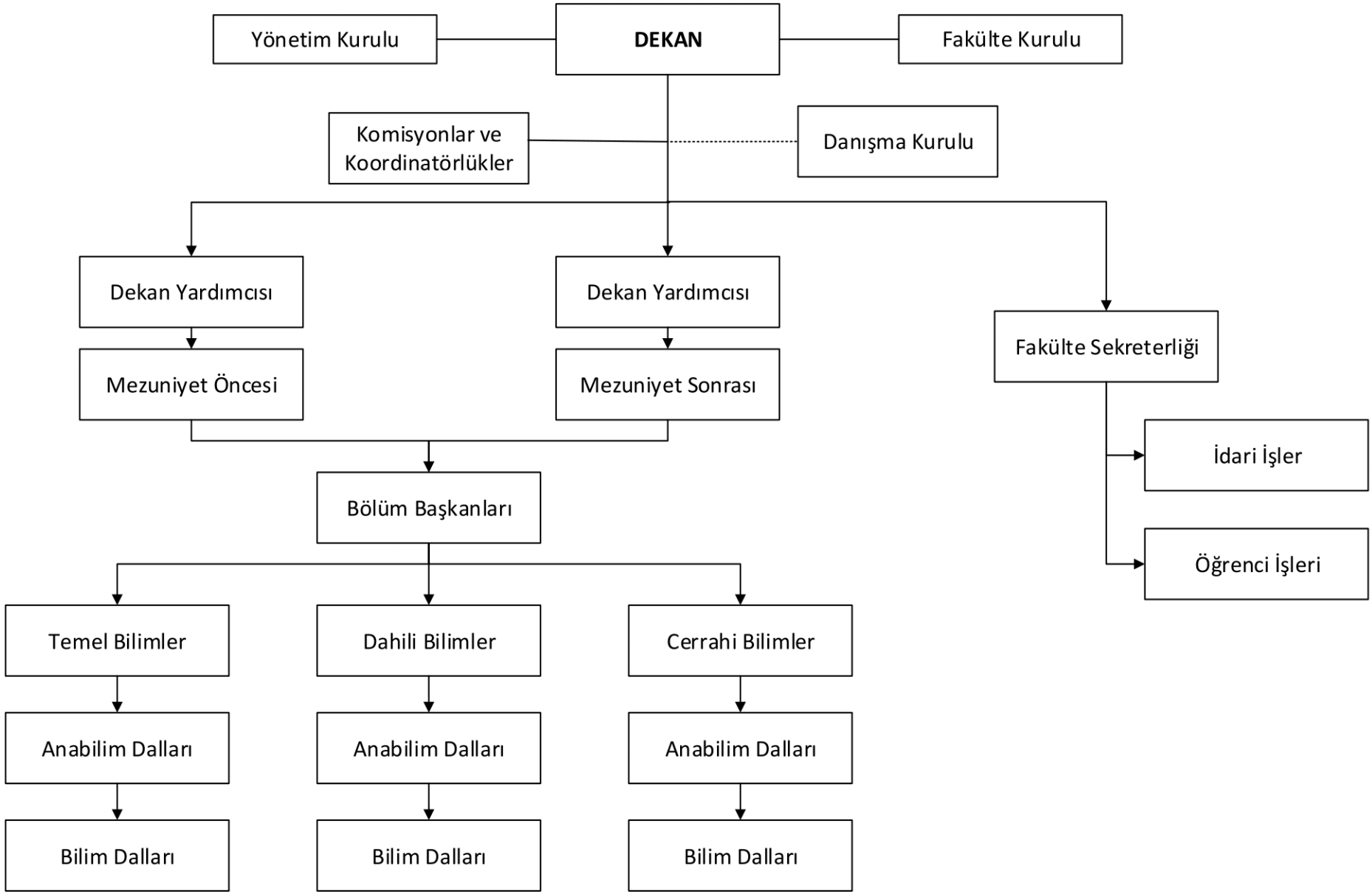TIP FAKÜLTESİ